

**A38 Derby Junctions
TR010022**

**8.58 Floodplain Compensation Area –
Contours Before and After Excavation
Works**

Planning Act 2008

Rule 8 (1)(k)

Infrastructure Planning (Examination Procedure) Rules 2010

Volume 8

February 2020

Infrastructure Planning

Planning Act 2008

**The Infrastructure Planning
(Examination Procedure) Rules 2010**

**A38 Derby Junctions
Development Consent Order 202[]**

**Floodplain Compensation Area – Contours Before and After Excavation
Works**

Regulation Number	Rule 8 (1)(k)
Planning Inspectorate Scheme Reference	TR010022
Application Document Reference	TR010022/APP/8.58
Author	A38 Derby Junctions Project Team, Highways England

Version	Date	Status of Version
1	03 February 2020	Deadline 4 submission

Schedule of Plans included in this Examination Document

Drawing Number	Drawing Title	Revision
HE514503-ACM-EGN-A38_SW_PR_ZZ-DR-LE-0001	FLOODPLAIN COMPENSATION AREA – CONTOURS BEFORE AND AFTER EXCAVATION WORKS	P01

Before excavation works

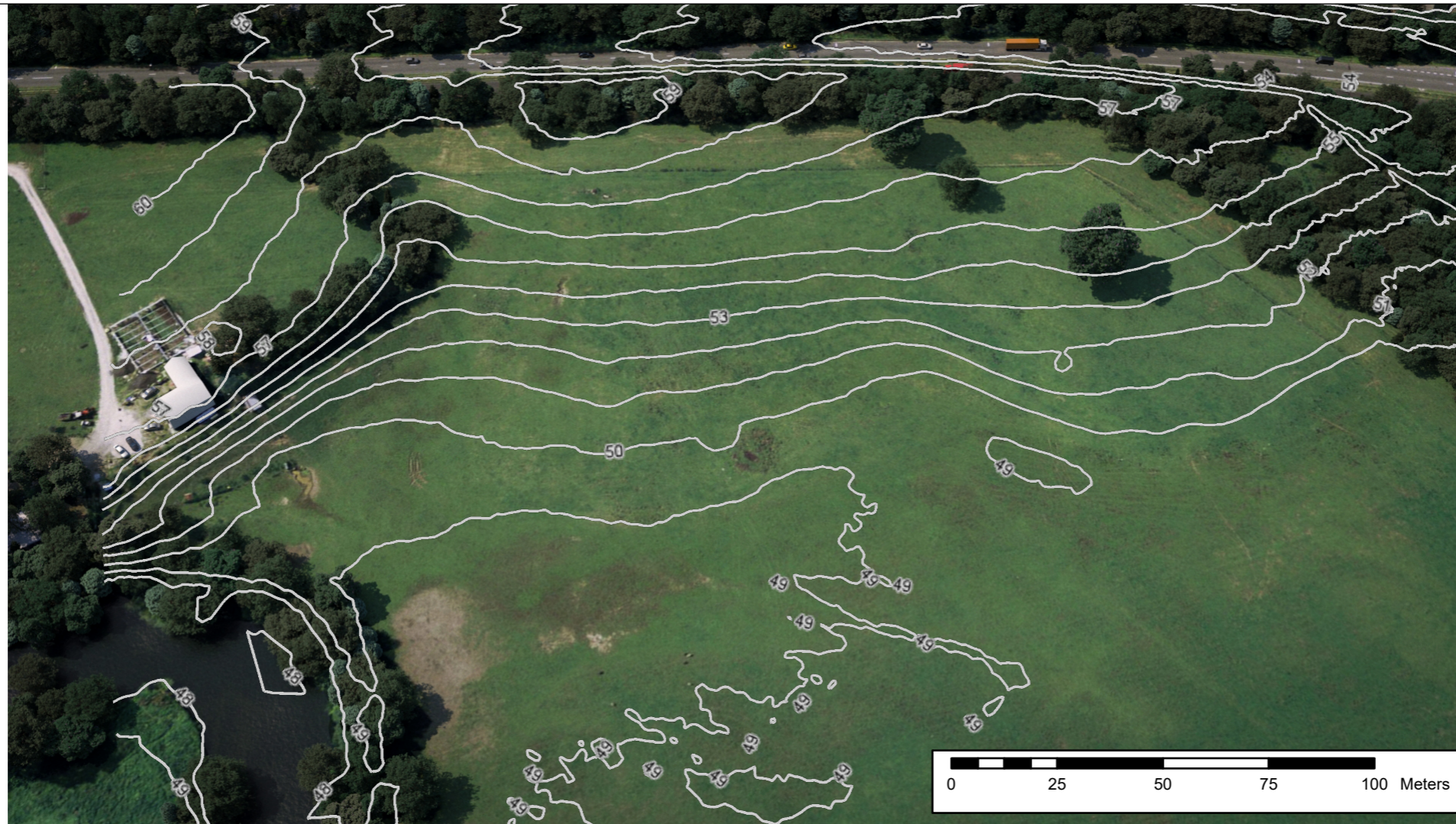

**After excavation works
(illustrative)**

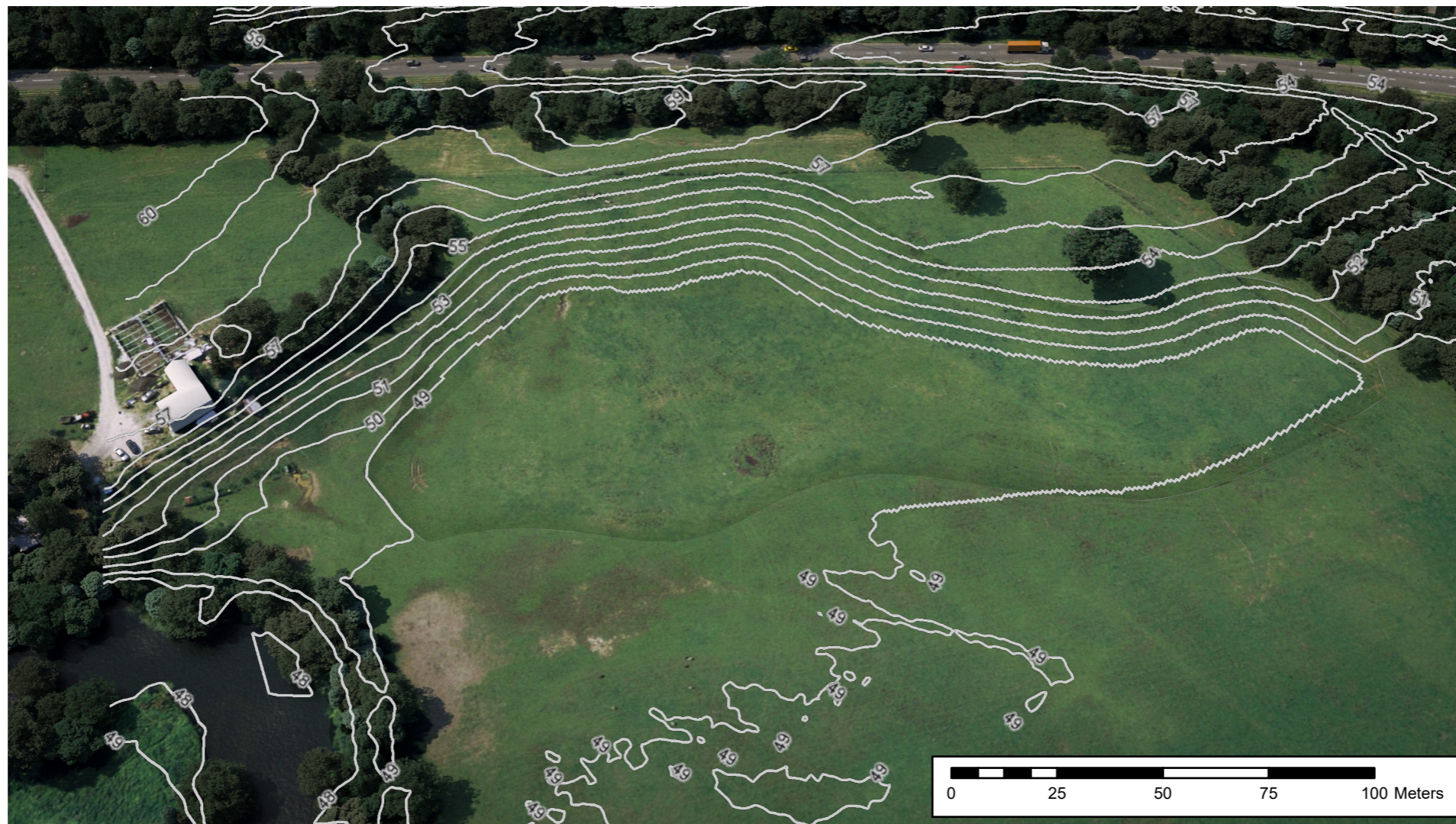

- NOTES**
1. THIS DRAWING IS TO BE READ IN CONJUNCTION WITH ALL OTHER RELEVANT DOCUMENTATION.
 2. DO NOT SCALE FROM THIS DRAWING, USE ONLY PRINTED DIMENSIONS.
 3. ALL DIMENSIONS IN METRES, ALL CHAINAGES, LEVELS AND COORDINATES ARE IN METRES UNLESS DEFINED OTHERWISE.

LEGEND
 ——— CONTOUR

FIRST ISSUE	BO	HP	17/01/20	P01
Revision Details	By	Check	Date	Suffix

Purpose of Issue
DCO APPLICATION

Client
 Highways England
 Major Projects
 The Cube
 199 Wharfside Street
 Birmingham
 B1 1RN



Development Consent Order Number
TR010022

Project Title
**A38
 DERBY JUNCTIONS**

Drawing Title
**FLOODPLAIN COMPENSATION
 AREA - CONTOURS BEFORE AND
 AFTER EXCAVATION WORKS**

Designed	Drawn	Checked	Approved	Date
SW	BO	AR	HP	17/01/20
Internal Project No	Suitability			
60533462	S2			
Scale @ A3	Zone			
1:1000	A38			

THIS DOCUMENT HAS BEEN PREPARED PURSUANT TO AND SUBJECT TO THE TERMS OF AECOM'S APPOINTMENT BY ITS CLIENT. AECOM ACCEPTS NO LIABILITY FOR ANY USE OF THIS DOCUMENT OTHER THAN BY ITS ORIGINAL CLIENT OR FOLLOWING AECOM'S EXPRESS AGREEMENT TO SUCH USE, AND ONLY FOR THE PURPOSES FOR WHICH IT WAS PREPARED AND PROVIDED.

Drawing Number	Highways England Pin	Originator	Volume	Rev
HE514503 -ACM		-EGN-		P01
A38_SW_PR_ZZ		-DR-LE-0001		
Location	Type	Role	Number	